



JAGRAN LAKECITY  
UNIVERSITY

*igniting minds; changing lives*

# CENTRAL INDIA'S GLOBAL UNIVERSITY



Rated Amongst **Top 25 in India**  
First in Madhya Pradesh & Chhattisgarh



## ADMISSIONS OPEN FOR SESSION 2025-26

## INDUSTRY PARTNERS



## UNIVERSITY PARTNERS

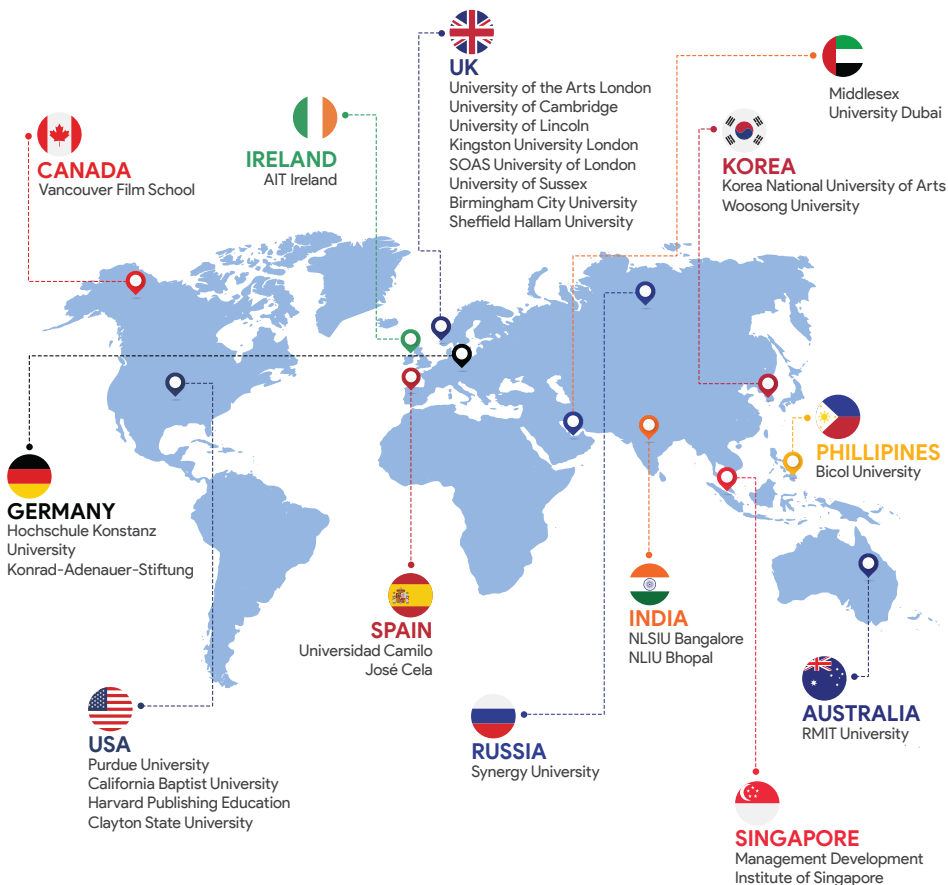

# COURSES & FEE STRUCTURE

COURSES	DURATION	ADMISSION CHARGES (One Time, Non Refundable)	FEES/PER YEAR			TOTAL FEES PER YEAR
			RESOURCE FEE	TUITION FEES	EXAM FEES	
JAGRAN LAKECITY BUSINESS SCHOOL						
BBA	3 yrs	10,000	25,000	60,000	10,000	95,000
B.Com. (Hons.) (Financial Markets / Banking & Finance / Accounting)	3 yrs	20,000	25,000	60,000	10,000	95,000
BMS (Marketing / Finance / HR / Business Analytics)	3 yrs	20,000	25,000	1,20,000	10,000	1,55,000
MBA (Finance / Marketing / HR)	2 yrs	20,000	25,000	1,65,000	10,000	2,00,000
MBA (Business Analytics)	2 yrs	20,000	35,000	1,80,000	10,000	2,25,000
JAGRAN SCHOOL OF HOTEL MANAGEMENT AND TOURISM						
B.Sc (Hospitality and Hotel Administration)	3 yrs	20,000	25,000	90,000	10,000	1,25,000
BBA (Aviation and Airport Management)	3 yrs	10,000	25,000	65,000	10,000	1,00,000
MBA (Aviation and Hospitality Management)	2 yrs	20,000	25,000	90,000	10,000	1,25,000
Post Graduate Diploma in Indian Culinary Art	1.5 yrs	10,000	25,000	25,000	10,000	60,000
Diploma in Food Production and Patisserie	1.5 yrs	10,000	25,000	25,000	10,000	60,000
JAGRAN SCHOOL OF SPORTS MANAGEMENT						
BBA (Sports Management)	3 yrs	10,000	25,000	65,000	10,000	1,00,000
Bachelor of Physical Education and Sports	3 yrs	10,000	25,000	25,000	10,000	60,000
Master of Physical Education and Sports	2 yrs	10,000	25,000	25,000	10,000	60,000
JAGRAN SCHOOL OF JOURNALISM						
BA (Journalism and Mass Communication)	3 yrs	20,000	35,000	1,10,000	10,000	1,55,000
MA (Multimedia Journalism)	2 yrs	20,000	35,000	85,000	10,000	1,30,000
JAGRAN SCHOOL OF ADVERTISING AND PUBLIC RELATIONS						
BBA (Advertising and PR)	3 yrs	20,000	25,000	65,000	10,000	1,00,000
MBA (Advertising and PR)	2 yrs	20,000	25,000	1,63,000	10,000	1,98,000
JAGRAN SCHOOL OF ENTERTAINMENT AND EVENTS						
BBA (Entertainment and Events)	3 yrs	20,000	25,000	65,000	10,000	1,00,000
Diploma in Events	1.5 yrs	10,000	25,000	30,000	10,000	65,000
JAGRAN SCHOOL OF DESIGN						
Bachelor of Design (UI/UX)	4 yrs	20,000	35,000	1,45,000	10,000	1,90,000
Bachelor of Design (Animation Film Design)	4 yrs	20,000	35,000	1,45,000	10,000	1,90,000
Bachelor of Design (Communication Design)	4 yrs	20,000	35,000	1,45,000	10,000	1,90,000
Master of Design (UI/UX)	2 yrs	20,000	35,000	1,45,000	10,000	1,90,000
Master of Design (Industrial Design)	2 yrs	20,000	35,000	1,45,000	10,000	1,90,000
JAGRAN SCHOOL OF ARCHITECTURE						
Bachelor of Architecture	5 yrs	20,000	35,000	90,000	10,000	1,35,000
Bachelor of Design (Interior Design Architecture)	4 yrs	20,000	35,000	90,000	10,000	1,35,000

# COURSES & FEE STRUCTURE

COURSES	DURATION	ADMISSION CHARGES (One Time, Non Refundable)	FEES/PER YEAR			TOTAL FEES PER YEAR
			RESOURCE FEE	TUITION FEES	EXAM FEES	
JAGRAN SCHOOL OF LANGUAGES AND SOCIAL SCIENCES						
BA English Literature	3 yrs	10,000	25,000	20,000	10,000	55,000
BA Psychology	3 yrs	10,000	25,000	20,000	10,000	55,000
MA English Literature	2 yrs	20,000	25,000	50,000	10,000	85,000
MA Psychology	2 yrs	20,000	25,000	50,000	10,000	85,000

<b>SCHOOL OF LAW</b>						
BA LLB (Hons)	5 yrs	20,000	25,000	1,70,000	10,000	2,05,000
BBA LLB (Hons)	5 yrs	20,000	25,000	1,70,000	10,000	2,05,000
BBA Business and Law	3 yrs	20,000	25,000	65,000	10,000	1,00,000
LLB	3 yrs	20,000	25,000	45,000	10,000	80,000
LLM (Corporate and IP Law/ Cyber Law and Cyber Security/ Criminal Law and Criminal Justice)	1 yrs	20,000	25,000	85,000	10,000	1,20,000
* Courses are approved by the Bar Council of India						

<b>JAGRAN SCHOOL OF ENGINEERING AND TECHNOLOGY</b>						
B.Tech (Computer Science Engineering)	4 yrs	20,000	35,000	50,000	10,000	95,000
B.Tech (Electronics & Computer/ IoT/ Robotics & Automation/ Sustainable energy)	4 yrs	20,000	35,000	1,10,000	10,000	1,55,000
M.Tech (Electronics & Computer/ IoT/ Robotics & Automation/ Sustainable energy)	2 yrs	20,000	35,000	1,10,000	10,000	1,55,000

<b>JAGRAN SCHOOL OF COMPUTER APPLICATIONS</b>						
BCA	3 yrs	10,000	25,000	35,000	10,000	70,000
BCA (Data Science / User Experience / Full stack Development / Cloud Computing / Product Lifestyle Management)	3 yrs	20,000	25,000	50,000	10,000	85,000
MCA	2 yrs	10,000	25,000	25,000	10,000	70,000

<b>JAGRAN SCHOOL OF ARTIFICIAL INTELLIGENCE</b>						
B.Tech (AI/ Data Science)	4 yrs	20,000	35,000	1,00,000	10,000	1,45,000
M.Tech (AI/ Data Science)	2 yrs	20,000	35,000	1,00,000	10,000	1,45,000

<b>JAGRAN SCHOOL OF PHARMACY</b>						
B. Pharma	4 yrs	20,000	35,000	55,000	10,000	1,00,000

<b>RESEARCH</b>						
Ph.D (Full Time)	3 yrs	20,000		1,20,000		1,20,000
Ph.D (Working Professional)	3 yrs	20,000		1,75,000		1,75,000

\*Caution Money ₹5000/- One time; refundable

\* Alumni Fund ₹10,000/- One time; non-refundable

\*Fees mentioned in Indian Rupee (₹)

# JLU SCHOLARSHIPS FOR EXCELLENCE

At Jagran Lakecity University, we believe in providing scholarships to students who have showcased extraordinary achievements in academics and sports respectively. The Scholarships at JLU further aid the University's vision of producing leaders who think globally and act locally by identifying deserving scholars amongst a pool of young achievers. Scholarships have been initiated to encourage the talent of such students, thereby strengthening the roots of our future generation. Students are required to clear a personal interview round to receive the scholarships. Please note that all the scholarships are applicable only on the first year's tuition fees and some of them are also based on the results of national-level entrance exams.

**₹ 3 cr.**

SCHOLARSHIPS  
FOR 2024

**50%**

SCHOLARSHIPS  
RESERVED FOR  
WOMEN STUDENTS

**17%**

STUDENTS ON  
SCHOLARSHIPS

UPTO

**100%**

SCHOLARSHIPS  
FOR SPORTS

SCAN QR CODE FOR MORE  
INFORMATION ON SCHOLARSHIPS



I received a JLU Sports Scholarship based on my achievements in Sports. I am by profession a cricketer and currently playing for the Senior Women's Madhya Pradesh team. I've also represented India Blue and India Green.

The scholarship was not only financial aid but also an assurance that I'll be able to balance my aspirations in both sports and academics. I was thoroughly supported by the faculty members academically, which resulted in my performance on the field being unaffected. When I look back today, I feel choosing JLU was the best decision for my career and aspirations.

**Tamanna Nigam**

MA [Journalism and Mass Communication]  
2017-19 Ranji Trophy Player [M.P.]





# ACCOMMODATION & MESS CHARGES

The University offers different hostel accommodations to suit the living requirements of the student.

The Hostel includes a laundry facility and the mess includes Veg meals / Non Veg Meals as per student's choice. It includes Breakfast, lunch, evening tea, and dinner. The University also provides a gym, wi-fi, swimming pool and library access till late evening. We have separate hostels for boys and girls with round the clock security and CCTV surveillance. Furthermore, no one can enter or leave the hostel without an access card.



SCAN QR CODE  
FOR MORE INFORMATION  
ON ACCOMMODATION

ACCOMMODATION CHARGES 2025-26	
Type of Facility	Per Semester
Single Ensuite - AC	₹ 75,600
Single Occupancy - AC	₹ 56,000
Double Occupancy - AC	₹ 50,400
Single Occupancy - Non AC	₹ 44,800
Double Occupancy - Non AC	₹ 34,720
Triple Occupancy - Non AC	₹ 26,320
MESS & OTHER CHARGES 2025-26	
Mess charges Veg (Per semester)	₹ 50,000
Bus fee (Per semester)	₹ 15,000

The Hostel and Mess facility are outsourced to third-party vendors (subject to change as per the prevailing situation during operations) Applicable to all students (irrespective of course)

\*Hostel caution money ( One Time; Refundable) ₹ 10,000

## OUR RECRUITING PARTNERS



### Placement statistics of 2023

Highest Package offered is 8 LPA (Batch 2023)

Highest Package offered is 12 LPA (Batch 2024)

**100%**  
Placement  
Support

# ACCREDITATIONS AND MEMBERSHIPS



**NCTE**

National Council for Teacher Education  
(An Affiliating Body of the Government of India)



International Association of  
**LAW SCHOOLS**



**Erasmus+**



The Association  
of Commonwealth  
Universities



American Football  
Scholastic Program

## CAMPUS:

**Jagran Lakecity University**

Near Kaliasot Barrage

83/2 Chandanpura,

Bhopal – 462016

**Mob.: +91-7471110103**

**Website: [www.jlu.edu.in](http://www.jlu.edu.in)**

**E-mail: [admission@jlu.edu.in](mailto:admission@jlu.edu.in)**

Scan to Discover

