



THE THAPAR MBA

Seeking Excellence Together



2025-2027



MBA Programme

✉ mba_admission@thapar.edu

☎ +91-828-802-6127/28/29/30

🌐 <https://lmtsm.thapar.edu/>

Follow Us



Scan To Apply



21st
We are ranked 21st amongst top Business Schools by Business India



National Institutional Ranking Framework
Ministry of Human Resource Development
Government of India

29th University
44th B-School
29th Engineering



Top 50
Business Schools



B-SCHOOL
RATINGS
Top 10 Institutes in India
with a 3 star rating

Where It All Started

LM Thapar School of Management (LMTSM) was established on July 23, 2007, in the erstwhile princely state of Patiala (Punjab, India), under the flagship of Thapar Institute of Engineering and Technology (Deemed-to-be-University), a 64-year-old academic institution. The tech-savvy campus is set on a sprawling area of 26 acres. With students from all across India, LMTSM has a residential facility for over 500 students.



The Thapar MBA- At A Glance

2 years, full time, residential programme

Specialisations

- Business Analytics and Information System (BAIS)
- Human Resource Management
- Finance • Operations • Marketing

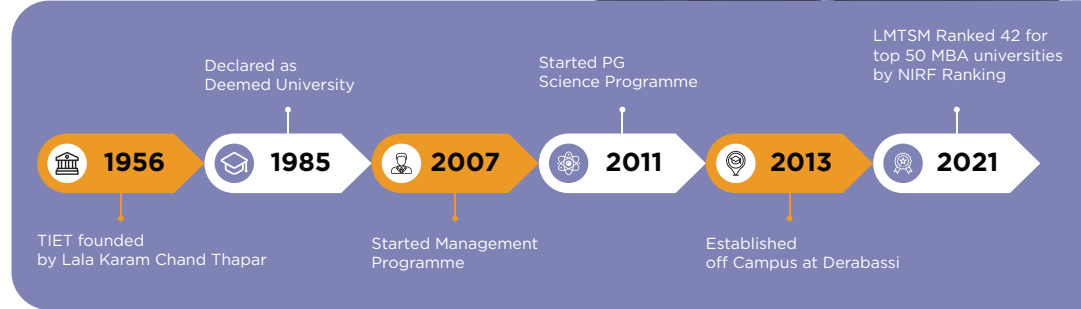

Teaching & Learning Practices

- Case Studies**
- In Practice Courses**
- Group Learning & Teamwork**
- Diversified Student Cohort**
- One Minute Quiz**
- Role Play & Simulation**

Mission

To develop Globally Sensitive, Excellence-seeking management professionals with a Social Entrepreneurial Mindset.

Vision

To be a source of impactful ideas for influencing management education and business practices through research, teaching, consulting and corporate & community engagement.

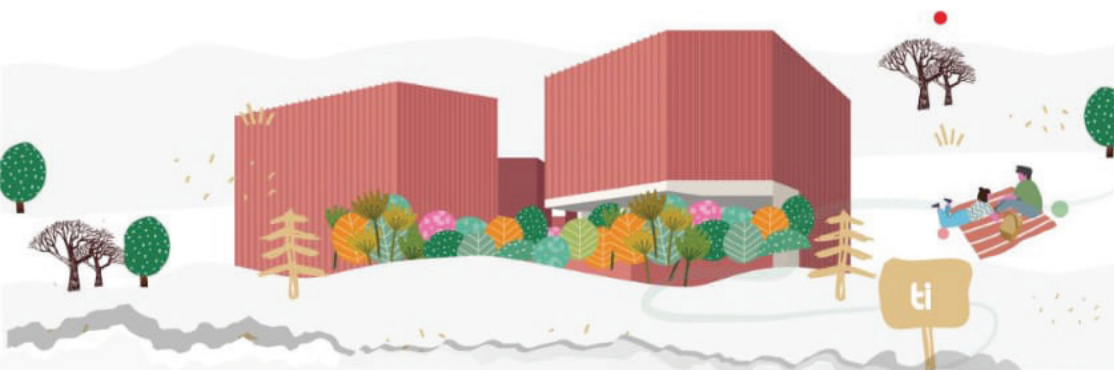

Global Partnership

Some of the Global Partnerships include STEM programmes with three years work visa in US

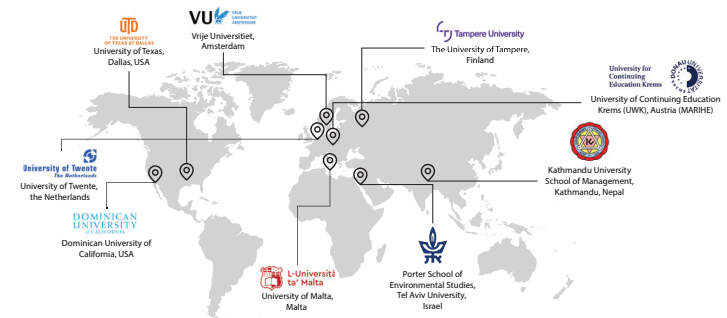

Emerging Leader Scholarships

There are 90 Merit Scholarships available. The scholarships will be awarded based on the student's ranking in the admission evaluation process and will continue based on the student's academic performance in the first year.



Placements

Highest salaries offered for campus placement

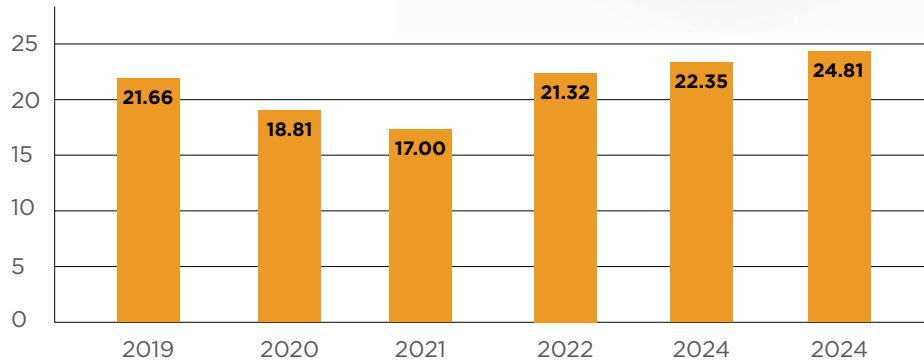

Our Prominent Recruiters

80+ Corporate Recruiters

24.81 LPA Highest Salary

Lucrative On-Campus Offers & International Exposure

Experience Excellence in Education

LM Thapar School of Management's impressive team of educators collaborates harmoniously to offer students a comprehensive and dynamic educational experience that is deeply rooted in real-world problem-solving, academic excellence, and global perspectives.

Resident Faculty

Our dedicated resident faculty, who are Ph.D. qualified from renowned Institutions, actively engage in research and scholarly pursuits. They partner closely with students, working on research projects and case studies to address practical, real-world challenges. By living on campus with students, our faculty invest significant time in shaping students' business perspectives.

Visiting Academicians

Renowned scholars from prestigious international universities enrich our academic environment. Their teaching methods and learning systems provide insights into global trends and expand students' worldviews on a grand scale.

Industry Expertise

Our visiting faculty, consisting of industry experts, employ practical and strategic teaching methods with a focus on case studies to bridge the gap between theory and practice. They share their real-world business experiences, guiding students in value creation, effective strategy development, and gaining a competitive edge in the corporate landscape.

Get a Glimpse of the Future

Our faculty's expertise provides students with a unique window into emerging business trends aligned with new economies, preparing them for the ever-evolving challenges of the modern business world.

AI Integrated MBA Program

Our AI Integrated MBA Program is designed to equip students with cutting-edge skills in emerging technologies, combining business acumen with the latest advancements in artificial intelligence, business analytics, and big data. The program prepares graduates to lead in a technology-driven business landscape, ensuring they have the skills needed to thrive in future-focused industries.

THAPAR Advantage

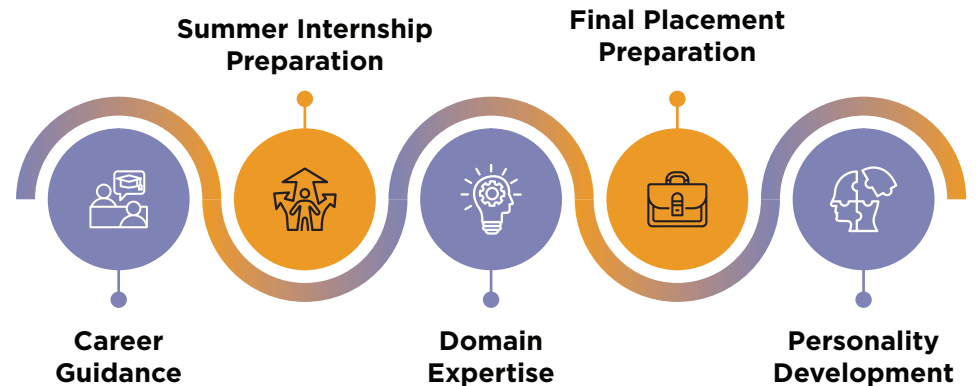

Journeys to Excellence



My time at LM Thapar School of Management was nothing short of exceptional. The faculty, infrastructure, and campus life all contributed to an unforgettable experience. I'm proud to say that I was placed at L'Oréal, and I owe it all to the college's dedication to its students.

Arvind Singh Chouhan
MBA Batch: 2023-2025

Placed In:
Loreal



My journey at LMTSM has been a thrilling blend of learning, growth, and new experiences. The support from the faculty and placement team was instrumental in shaping my career and securing a role at Oxane Partners as a Senior Analyst. This journey has truly been the launchpad for my professional success!

Shreya Mittal
MBA Batch: 2023-2025

Placed In:
Oxane Partners



My experience at LMTSM went beyond academics. It was a platform for personal growth, where I discovered my strengths, overcame challenges, and built a foundation for lifelong success.

Anamika Chauhan
MBA Batch: 2023-2025

Placed In:
Deloitte



Grateful for the opportunity at PwC! My internships and academic experience, along with the constant guidance from my teachers, have prepared me to excel in a dynamic environment. Thank you for your support!

Isha
MBA Batch: 2023-2025

Placed In:
PWC



I am very thankful to LMTSM for their support and guidance during my MBA. The training, mentorship, and opportunities they provided helped me get placed at Deloitte. I am proud to be part of an institute that focuses on the success of its students. Thank you to the faculty and placement team for helping me achieve this milestone.

Lakshit Malhotra
MBA Batch: 2023-2025

Placed In:
Deloitte



The placement drive was very enriching and transformative experience for me. Starting from test than gd rounds and finally the interview was all well structured. Result was announced after 2 days only. I feel blessed and grateful to be the part of the organisation.

Harleen Kaur
MBA Batch: 2023-2025

Placed In:
Reliance Retail



Pedagogy C4



Class Profile

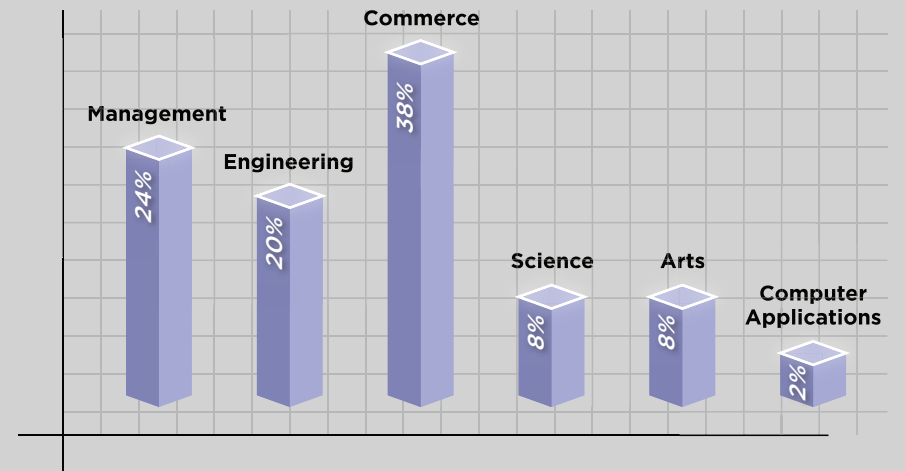

Diversity

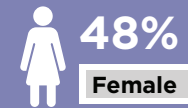
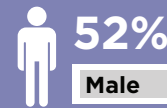

MBA Admission Process

