



ADMISSION PROSPECTUS 2025-26



GD GOENKA GROUP

EXCELLENCE, INNOVATION, SUCCESS

For nearly three decades, GD Goenka Group has illuminated the educational landscape of India as a pioneering force. **Under the visionary and philanthropic guidance of Shri. AK Goenka**, we proudly stand as a beacon of educational excellence, steadfast in our commitment to deliver a holistic, world-class education accessible to all.

Beginning with the establishment of our prestigious flagship school in Vasant Kunj, New Delhi; **our network now includes 250+ preschools and high schools across various states**, offering diverse curricula. All our institutions foster inclusivity, diversity, and creativity, ensuring that each student receives a comprehensive education meticulously tailored to their individual needs.

We pride ourselves on being the trailblazers in education pedagogy, infrastructure, technology and best practices. We have diligently crafted modern campuses, equipped with cutting-edge facilities that create an inspiring learning environment for our students. Beyond K12 education, **GD Goenka University in Gurugram attracts students from over 40 nationalities** across various disciplines. Our comprehensive range of undergraduate, postgraduate, and doctoral programmes include contemporary subjects.

In the sphere of healthcare, **GD Goenka Healthcare operates over 90 talent upskilling academies** across India, empowering frontline clinical staff to serve the nation with unparalleled competence and dedication. In travel, **GD Goenka Tourism** has earned its reputation as a trusted boutique travel company serving reputed PSUs with unyielding integrity and reliability, ensuring seamless travel experiences.

Our relentless pursuit of excellence has resulted in numerous accolades and awards, recognizing our substantial contributions to shaping the educational landscape in India. **At GD Goenka, we are dedicated to transforming education and positively influencing our communities, one student at a time.**

THREE DECADES OF EXCELLENCE IN EDUCATION

GD Goenka Group - Our National Footprint

2,00,000+
Students & Alumni
Across The Globe

20+
States & UTs

20+
La Petite Montessori
Pre-schools

100+
Toddler House
Pre-schools

140+
K12 Schools

90+
Healthcare
Academies

12
Years of
GD Goenka University

30+
Years In Tourism

GD Goenka Group Highlights

Pre-Schools

GD Goenka offers Early Years education with two distinct chains of Pre Schools: **GD Goenka La Petite** - a complete Montessori School and **GD Goenka Toddler House** - both chains endeavouring to provide a learning environment in which the young are enthused to learn - a pre-requisite for an overall developmental approach for the very young.

K-12 Schools

GD Goenka group has set up the finest K-12 schools offering varied curricula - **CBSE** as well as **IB & Cambridge**. The schools are striving relentlessly for the cause of education with the mission to develop young learners into good human beings who are socially responsible and contributing citizens of the country and the world at large.

Higher Education

GD Goenka University, established in 2013 is a **UGC approved University** offering distinctive programmes at **Undergraduate, Postgraduate and Doctoral levels**. It has collaborations with top-tier Universities and Institutions across the globe, providing students a pathway to advanced study and careers and offers courses in a gamut of areas, which includes the Agricultural Sciences, Engineering & Sciences, Hospitality & Tourism, Liberal Arts, Law, Management, Healthcare & Allied Sciences and Unitedworld Institute of Design. We also have Centres of Excellence which includes Vocational Studies, Innovation & Entrepreneurship, Occupational Health, Safety, Fire & Environment.

Healthcare

GD Goenka Healthcare aims to provide best technical and career oriented education in the field of **Paramedics and Allied Healthcare** with **certification and diplomas recognized from national and international bodies**; create employability and entrepreneurship through offered services and courses; institutionalize medical facilities and CSR solutions; and enhance medical and first aid awareness through customized corporate training programs for everyone.



GD Goenka University

Established in 2013 and located in Gurugram, Delhi NCR, GD Goenka University is a leading multidisciplinary institution of higher education. Founded with a vision to redefine education and empower the next generation of thought leaders, the university, rooted in a rich heritage of culture and armed with a forward-looking approach, offers undergraduate, postgraduate and doctoral programmes that transcend traditional boundaries and equip our students with the skills and knowledge to thrive in an ever-evolving global economy. Committed to academic rigour, research innovation, and holistic development, the university is dedicated to nurturing intellectual curiosity, fostering creativity, and producing socially responsible global citizens.

A frontrunner in implementing best practices of the NEP 2020, the university operates 8 schools and hosts a diverse body of 6000+ students and 11000+ alumni from over 45 countries. It is recognised by UGC, and is a member of prestigious national and international organisations including Association of Indian Universities (AIU), Association of Commonwealth Universities (ACU) and International Association of Universities (IAU). It is recognised by QSI-GAUGE as a "Diamond" and "Gold" rated University for teaching and learning.

The university is located on a 20-acre sustainable campus and features state-of-the-art facilities including smart classrooms, research and design labs, experience centres, sports facilities of international scale including a shooting range, a half-Olympic size swimming pool and world-class air-conditioned hostels.

The GD Goenka University Advantage

50+ Global Academic Partners

40+ Nationalities on Campus

20+ Acres of State-of-the-Art Infrastructure

Accreditations

Certified for E-Learning Excellence & Advanced E-LEAD certificate



QS I-GAUGE certified university for Advanced E-Learning Excellence on Academic Digitisation (Adv E-LEAD) by seamlessly integrating educational endeavors with digital practices.



GD Goenka University is a QS I-GAUGE Gold Rated University



GD Goenka University is a QS I-GAUGE Diamond Rated University in Teaching and Learning



QS I-GAUGE
Institution of Happiness
Institution of Happiness 2024



World's Top 1000-1200 Rank Band for Diversity, Equity, & Inclusion (DEI) and Strong Institutions (SI) Rankings 2024



India's Top Pvt.
B-School Rankings 2024
North Zone - 14



Impact Ranking 2024



NIRF Ranking 2024
for Pharmacy Top 100-125



Ranked Among Top #20
Hospitality Institutes in India



THE TIMES OF INDIA

TIMES ENGINEERING INSTITUTE
RANKING SURVEY 2019
TOP EMERGING
ENGINEERING INSTITUTES
GD GOENKA UNIVERSITY
RANKED 1st IN INDIA

Ranked Among Top #50
Engineering Institutes in India
and Top #15 in North India



RANKED
AMONG TOP 10 LAW COLLEGES
IN NORTH ZONE, INDIA
by Law School Ranking 2023



RANKED NO 1
PROMISING
LAW SCHOOL IN INDIA
by CSR Law Schools Survey 2024



FORBES INDIA MAGAZINE
GD GOENKA UNIVERSITY
GREAT INDIAN INSTITUTES 2019



NATIONAL EDUCATION SUMMIT 2019
GD GOENKA UNIVERSITY
MOST PREFERRED
PRIVATE UNIVERSITY



University Institutional Membership



Association of
Indian Universities
(AIU)



Association of
Commonwealth
Universities
(ACU)



International
Association
of Universities
(IAU)

Recognition and Approval



Government of
Haryana



University Grants
Commission



Bar Council of
India



Physiotherapy
Council Haryana



Pharmacy Council
of India



National Council of
Teachers Education



ICAR
ACCREDITATION 2023
School of Agricultural Sciences
The only Private University
in Delhi NCR having
ICAR Accreditation



Haryana Nurses and
Nurse-Midwives Council

FEE STRUCTURE 2025-26

School of	Admission Fee	Refundable Security	Annual Fee
Engineering & Sciences			
B.Tech. Computer Science & Engineering			
Artificial Intelligence & Machine Learning	25,000	25,000	2,98,000
Cyber Security	25,000	25,000	2,98,000
Data Science	25,000	25,000	2,98,000
B.Tech. Computer Science & Engineering	25,000	25,000	2,65,000
B.Tech. in Artificial Intelligence & Data Science	25,000	25,000	2,98,000
B.Tech. Aerospace Engineering	25,000	25,000	3,20,000
B.Tech. Electronics and Communication			
Internet of Things	25,000	25,000	2,00,000
Biomedical Engineering	25,000	25,000	2,00,000
B.Tech. Civil Engineering			
Smart Infrastructures	25,000	25,000	2,00,000
B.Tech. Mechanical Engineering			
Electric Vehicles - EV	25,000	25,000	2,00,000
B.Sc. / B.Sc. (Hons.)			
Forensic Science	15,000	25,000	1,25,000
Microbiology	15,000	15,000	1,00,000
Biotechnology	15,000	15,000	1,25,000
BCA / BCA (Hons.)			
Data Analytics	25,000	15,000	1,70,000
Machine Learning	25,000	15,000	1,70,000
M.Sc.			
Forensic Science	20,000	10,000	1,35,000
Microbiology	20,000	10,000	1,20,000
Biotechnology	20,000	10,000	1,35,000
M.Tech. Aerospace Engineering	15,000	15,000	2,00,000
MCA (Master of Computer Applications)	15,000	15,000	1,35,000
Ph.D Full Time	25,000	25,000	1,20,000
Ph.D Part Time	25,000	25,000	1,30,000

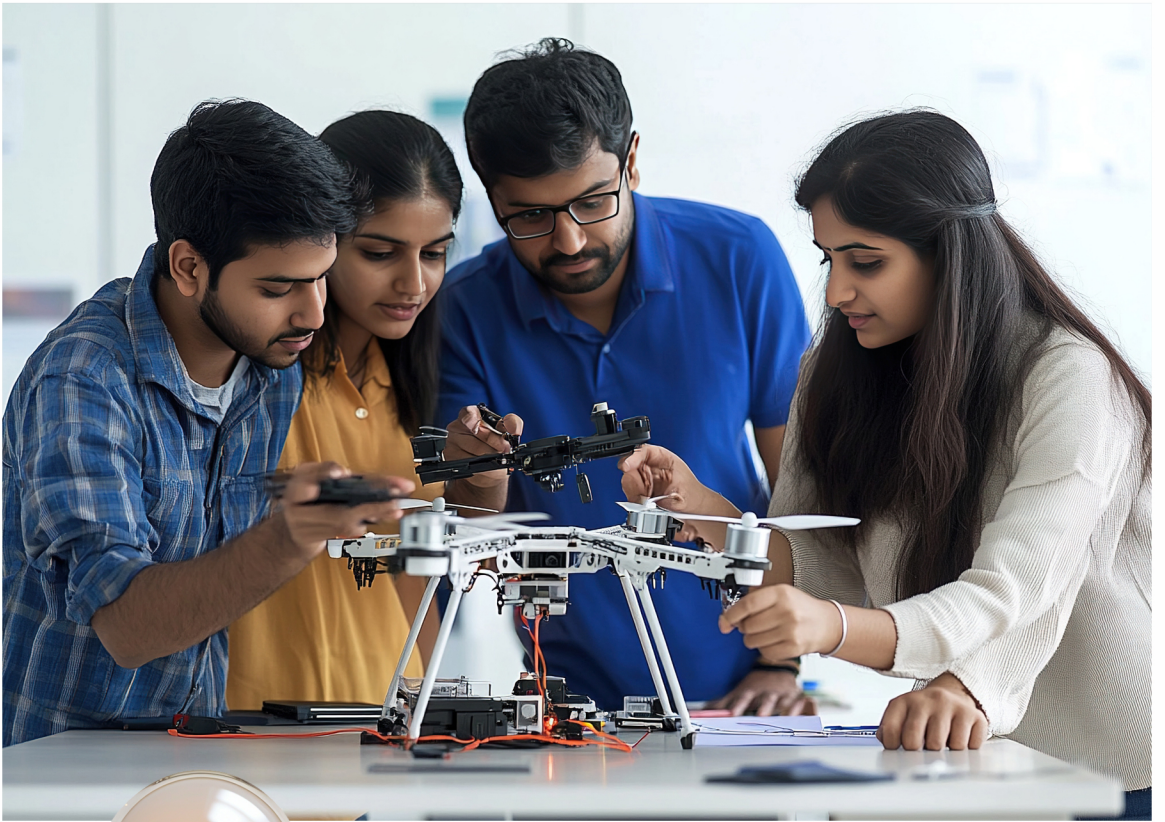

School of

Management

	Admission Fee	Refundable Security	Annual Fee
BBA (Hons.) (Bachelor of Business Administration) <i>Finance, International Business, Entrepreneurship, Human Resource Management, Marketing, Operations, IT and Supply Management</i>	25,000	25,000	2,80,000
B.Com. (Hons.) Bachelor of Commerce in association with ACCA	25,000	25,000	1,65,000
MBA <i>Finance, Entrepreneurship, Human Resource Management, International Business, Marketing, Operations, IT and Supply Management Business Analytics</i>	25,000	25,000	4,25,000
MBA - FINTECH	25,000	25,000	4,50,000
Ph.D Full Time	25,000	25,000	1,50,000
Ph.D Part Time	25,000	25,000	1,50,000





LE CORDON BLEU®
GD Goenka University, India

School of

Hospitality & Tourism | LCB

	Admission Fee	Refundable Security	Annual Fee
BBA (Hons.) in Hospitality Management	25,000	25,000	5,50,000
BA (Hons.) Culinary Arts	25,000	25,000	5,50,000
Diploma in Culinary Arts (Jan / Aug Intakes)	25,000	25,000	7,00,000
Diploma in Pastry Arts (Jan / Aug Intakes)	25,000	25,000	7,00,000
MBA in Hospitality and Tourism	25,000	25,000	4,00,000
Ph.D Full Time	25,000	25,000	1,20,000
Ph.D Part Time	25,000	25,000	1,50,000



School of

Law

	Admission Fee	Refundable Security	Annual Fee
BA. LL.B (Hons.) Bachelor of Arts Bachelor of Laws (Honors)	25,000	15,000	2,75,000
BBA.LL.B (Hons.) Bachelor of Business Administration Bachelor of Laws (Honors)	25,000	15,000	2,75,000
LL.B (Hons.) Bachelor of Laws (Honors)	25,000	15,000	1,60,000
LL.M (Master of Law)	25,000	15,000	1,60,000
Ph.D Full Time	25,000	25,000	1,20,000
Ph.D Part Time	25,000	25,000	1,30,000



**You come and interact
with people, they share their
experience.**



Healthcare & Allied Sciences

	Admission Fee	Refundable Security	Annual Fee
Pharmacy			
Bachelors in Pharmacy	25,000	15,000	2,05,000
Masters in Pharmacy			
• Pharmaceutics	20,000	15,000	1,85,000
• Pharmacchemistry	20,000	15,000	1,25,000
• Pharmacology	20,000	15,000	1,85,000
• Pharmacognosy	20,000	15,000	1,00,000
Doctor of Pharmacy (Pharm.D)*	15,000	15,000	2,50,000
Physiotherapy			
Bachelor of Physiotherapy	20,000	15,000	1,95,000
Masters of Physiotherapy	15,000	15,000	1,25,000
• Musculoskeletal	15,000	15,000	1,25,000
• Neurology	15,000	15,000	1,25,000
Bachelor of Science (B.Sc. Nursing)	15,000	15,000	2,75,000
Optometry			
Bachelors of Optometry	25,000	25,000	1,50,000
Masters of Optometry	15,000	15,000	1,25,000
Masters in Public Health	15,000	15,000	1,25,000
Ph.D Full Time	25,000	25,000	1,20,000
Ph.D Part Time	25,000	25,000	1,30,000

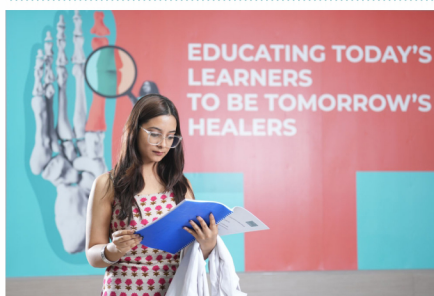

School of

Agricultural Sciences

	Admission Fee	Refundable Security	Annual Fee
B.Sc. Bachelor of Science (Hons.) Agriculture with Artificial Intelligence	25,000	15,000	2,20,000
M.Sc. (Master of Science in Agriculture)	25,000	15,000	2,15,000
MBA- Agri Business Management	25,000	25,000	4,25,000
Ph.D Full Time	25,000	25,000	1,20,000
Ph.D Part Time	25,000	25,000	1,30,000



School of

Liberal Arts

	Admission Fee	Refundable Security	Annual Fee
B.A Hons. Psychology	25,000	25,000	1,75,000
B.Sc. Clinical Psychology (Hons.)*	25,000	25,000	2,10,000
Professional Diploma in Clinical Psychology*	15,000	15,000	3,50,000
M.A. Psychology	15,000	15,000	1,50,000
M.A. Clinical Psychology*	15,000	15,000	3,50,000
Ph.D Full Time	25,000	25,000	1,20,000
Ph.D Part Time	25,000	25,000	1,50,000

Centre of Excellence in Occupational Health Safety, Fire and Environment

	Admission Fee	Refundable Security	Annual Fee
B.Tech. Fire & Safety Engineering	25,000	25,000	2,00,000
M.Tech. - Health Safety & Environmental Engineering (Full Time) <i>Disaster Management, Fire & Safety, ESG & Sustainability</i>	15,000	15,000	2,70,000
M.Tech. - Health Safety & Environmental Engineering (Part Time) <i>Disaster Management, Fire & Safety, ESG & Sustainability</i>	15,000	15,000	1,50,000
M.Tech. - Environmental Engineering Specialisation (ESG & Sustainability Engineering) - Full Time / Part Time	15,000	15,000	75,000
MBA - (ESG & Sustainability Management)	25,000	25,000	3,00,000
Advance Diploma in Industrial Safety	15,000	15,000	1,00,000
Certificate in ESG & Sustainability (6 months)	-	-	35,000
Ph.D Full Time	25,000	25,000	1,20,000
Ph.D Part Time	25,000	25,000	1,30,000



UID School of Design	Annual Fee
Industrial Design	
B.Des. (Hons.) Transportation & Mobility Design, Product Design	6,00,000
M.Des Industrial Design	5,50,000
Fashion & Lifestyle	
B.Des. (Hons.) Fashion Design Technology, Fashion Communication & Styling, Apparel Design	6,00,000
M.Des Fashion Design	5,50,000
Communication Design	
B.Des. (Hons.) Communication Design, Film & Video Communication	6,00,000
M.Des Visual Experiential Design	5,50,000
Animation & Game Design	
B.Des. (Hons.) Animation & Visual Effects, Game Design	6,00,000
M.Des Immersive & Interactive Media Design	5,50,000
Interior & Spatial Design	
B.Des. (Hons.) Interior Architecture design, Spatial Experience design, Furniture and Interior design	6,00,000
M.Des Interior & Experience Design	5,50,000
Interdisciplinary Design	
B.Des. (Hons.) Interaction design, Global design Programme	10,00,000
Integrated Design	
B.Des. (Hons.) Integrated Smart Systems Design	6,00,000
M.Des Design Management	5,50,000

TRANSPORT



Location	Annually ₹	Biannually ₹
Delhi	80,000	40,000
Gurugram	66,000	33,000
Faridabad	92,000	46,000





Your Library

A place for the
Researcher

The University hosts a state-of-the-art Library, offering a vast collection of academic resources including books, journals, e-resources and research databases. The library has dedicated spaces for study, research and collaborations, providing an ideal environment for learning and innovation. The library offers ICT based resources to its users such as e-books, e-journals and databases that include EBSCO, INFLIBNET, JSTOR etc. The library also subscribes to a number of national and international journals, magazines and newspapers.

All the students are required to pay a one-time nominal fee of 2000 INR towards 'Student Engagement and Experience'. In its quest for excellence and overall holistic development of its students, GD Goenka University (GDGU) promotes multiple non-academic, cultural and sports activities on campus. The University has a specially constituted group of eminent faculties from various schools of the university who come together to constitute the Student Engagement and Experience (SEE). The SEE is in charge of supervising and facilitating all extracurricular activities conducted on campus by the various techno-cultural and sports clubs of the Board of Student Activities (BSA).

This fee will give the students a membership of the various techno-cultural and sporting clubs under the BSA as well as free access to participate in activities conducted for the all-round development of students.



Student Engagement & Experience ~ SEE







Hostel Accommodation on Campus

Live and Learn at GD Goenka University

The Hostel Facilities on campus include fully air-conditioned rooms, smart television with Internet, laundry services, Veg and Non-Veg Meals & Fitness Club membership. The boarding facilities are designed to mirror the sophistication and warmth of a second home, ensuring each student feels valued, supported and poised for success. The spaces are carefully designed to balance functionality and comfort allowing students to thrive in an environment that is as sophisticated, as it is secure.

Discover your home away from home!



Category	Annual Fee in ₹
Single Room	3,70,000
Two Sharing	3,10,000
Three Sharing	2,85,000
Four Sharing	2,70,000
Bunk Bed	1,90,000

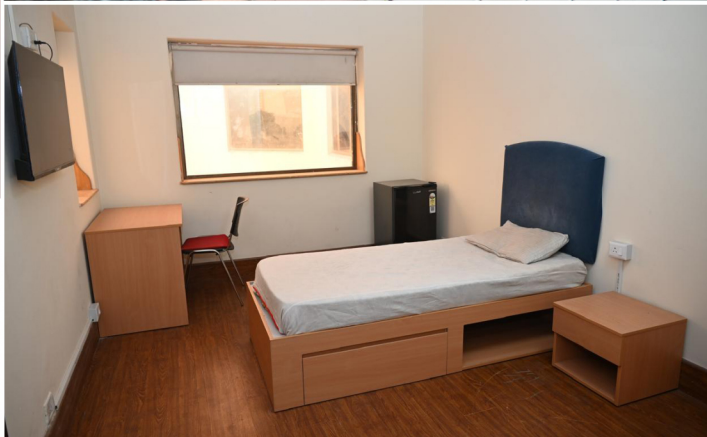
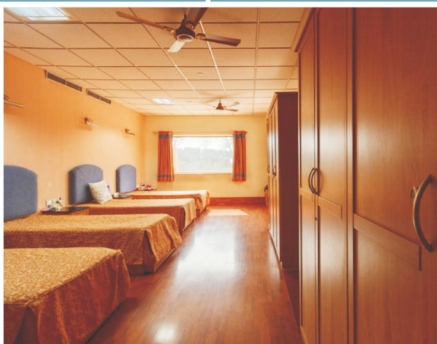

INCLUSIONS: Fully Air Conditioned Accommodation | Hygienically prepared Veg and Non-Veg Meals | State-of-the-art laundry services | Satellite Television with WiFi Connectivity | Access to Fit Fusion; our Sports Arena | Shooting Range (*Shooting pellets to be bought separately*) , Swimming, Gymnasium, Squash, Aerobics, Table Tennis, Basketball, Cricket, Badminton, Chess and more

Sports at Goenka

It's important to take care of your physical and mental wellbeing. Our on-campus sports facilities offer an environment that's safe and accessible for all, with both indoor and outdoor spaces.



Courts and Pitches

We offer extensive facilities for team and individual sports, including:

- Tennis, Squash, Badminton, Pickleball, and Padel Courts
- Football and Cricket Pitches
- Multi-use Game Areas

Swimming pool



The gym



Shooting Range



Scholarship Scheme

GD Goenka University offers the following scholarships for all admissions in the Academic Year 2025 - 26



UG Programmes:

Eligibility Criteria	Scholarship
95% and above aggregate in 10+2 of CBSE or Equivalent	100% Scholarship in Academic Fee
92% to 94.99% aggregate in 10+2 of CBSE or Equivalent	50% Scholarship in Academic Fee
88% to 91.99% aggregate in 10+2 of CBSE or Equivalent	30% Scholarship in Academic Fee
80% to 87.99% aggregate in 10+2 of CBSE or Equivalent	20% Scholarship in Academic Fee

JEE mains applicable on Academic Fee:

Eligibility Criteria	Scholarship
90 & above percentile in JEE/ JEE mains	50% Scholarship in Academic Fee
80 to 89.99 percentile in JEE/ JEE mains	25% Scholarship in Academic Fee
75 to 79.99 percentile in JEE/ JEE mains	15% Scholarship in Academic Fee

PG Programmes:

Eligibility Criteria	Scholarship
90% and above in Graduation	75% Scholarship in Academic Fee
80% to 89.99% in Graduation	50% Scholarship in Academic Fee
75% to 79.99% in Graduation	25% Scholarship in Academic Fee

PG Programmes under the Centre of Excellence in Occupational Health, Safety, Fire & Environment:

Eligibility Criteria	Scholarship
10th, 12th and B.Tech/M.Sc Above 80%	30% Scholarship in Academic Fee
10th, 12th and B.Tech/M.Sc 75-79.99%	25% Scholarship in Academic Fee
10th, 12th and B.Tech/M.Sc 70-74.99%	20% Scholarship in Academic Fee
10th, 12th and B.Tech/M.Sc 65-69.99%	15% Scholarship in Academic Fee
10th, 12th and B.Tech/M.Sc 60-64.99%	10% Scholarship in Academic Fee

MAT & CMAT

Eligibility Criteria	Scholarship
90 percentile and above	30% Scholarship in Academic Fee
80 to 89.99 percentile	20% Scholarship in Academic Fee
70 to 79.99 percentile	10% Scholarship in Academic Fee

CAT

Eligibility Criteria	Scholarship
90 percentile and above	50% Scholarship in Academic Fee
80 to 89.99 percentile	25% Scholarship in Academic Fee
70 to 79.99 percentile	15% Scholarship in Academic Fee

CUET Entrance and Scholarship Test - 2025 (For UG Programmes Only)

Eligibility Criteria	Scholarship
95.1 percentile and above	100% Scholarship in Academic Fee
85.1 to 95 percentile	30% Scholarship in Academic Fee
70 to 85 percentile	20% Scholarship in Academic Fee
50 to 69.99 percentile	10% Scholarship in Academic Fee

CLAT

CLAT RANK	
Eligibility Criteria	Scholarship
1 - 2000	75% Scholarship
2001 - 4000	50% Scholarship
4001 - 6000	40% Scholarship
6001 - 8000	30% Scholarship
8001 - 10000	25% Scholarship
10001 - 12000	20% Scholarship
12001 - 15000	15% Scholarship
15001 - 25000	10% Scholarship

Sports Scholarship

Recognising the importance of sports in the overall development of the students, the University offers 10% scholarship in academic fees to athletes. Athletes who have represented the country in Olympic Games, Para-Olympic Games, Common Wealth Games, World Championships under the International Sports Federation/ International Olympic Committee, Asian Games/Asian Championships (all recognized under Indian Olympics Association/Ministry of Youth Affairs and Sports/ Affiliated games) will get this sports scholarship. The sports scholarships will be awarded for the following games: Athletics, Badminton, Chess, Cricket, Golf, Hockey, Table Tennis, Snooker, Billiards, Basketball, Volleyball, Archery, Boxing, Carom, Gymnastics, Kabaddi, Shooting, Swimming, and Wrestling etc.

Note:

- a) *All the scholarships awarded will be for specific years only. It may be continued based on the performance of the student in the qualifying year and the Scholarship policy applicable from time to time.*
- b) *The student can avail only one category of scholarship whichever is higher.*
- c) *Aggregate percentage will be calculated based on marks as per the subjects of eligibility and excluding Physical Education, Fine Arts, Performing Arts or any Vocational/Non-Written subjects. These subjects will be considered for respective/select disciplines.*
- d) *GD Goenka University reserves the right to withdraw/ cancel the scholarship awarded if the candidate is found ineligible at any given time.*
- e) *The candidate should not have improved his/her marks in any subject by appearing for improvement/supplementary examination in the same/succeeding year of passing class XII.*
- f) *Limited scholarship seats are available which will be offered on a first-come-first-serve basis.*
- g) *The programmes offered under the School of Hospitality and Tourism/UID School of Design are outside the purview of the Scholarship policy.*
- h) *All certificates, diplomas and one-year programmes offered at undergraduate and postgraduate level do not fall under the scholarship scheme.*
- i) *Only a copy of the original transcript/mark sheet issued by the respective school education board will be considered as proof of scholarship. Results downloaded from the results portal of the school/boards will not be considered valid proof for claiming scholarships.*
- j) *Students are required to upload and submit the scholarship form along with the supporting documents on the 'Student Portal' by or before 31st October 2025 to avail scholarships. The credentials to access the portal will be given to the student upon successful completion of the enrollment process.*
- k) *The Scholarship policy is governed by the scholarship committee and the decision to grant the scholarship shall be final and binding to the student.*
- l) *No scholarship request will be entertained beyond 31st October, 2025.*

Corporate Resource Centre

- Facilitates student projects, industry immersion, internships and job placements
- Provides career guidance and conducts training on communication, executive presence and more
- Mentors students on profile building, resume writing, interview skills

Placements & Corporate Interface



Opportunities at GD Goenka University

Students at GD Goenka University are provided substantial opportunities to experience the culture, work and study environment in one of the world's largest and most rapidly growing economies. Students are provided the opportunity to work or intern at Indian and Foreign companies operating in India. The University is based in Gurugram, one of the major commercial hubs in India that houses companies such as Google, Microsoft, Citibank, 3M, Amazon, Cisco, etc.

International Partnerships

USA



UK



Taiwan



Malaysia



Spain



France



Australia



Turkey



Vietnam



Canada



Uzbekistan



Chile



Indonesia



Italy



Denmark



Campus Life



Tanishk Singh aka Paradox
Hip-Hop star



Freshers' Party



Gautam Gambhir - Former International Cricketer,
Member of the Lok Sabha



Parmish Verma
Singer and Rapper



Anurag Singh Thakur
Hon'ble Minister of Information & Broadcasting,
Youth Affairs & Sports, Government of India



Badshah
Rapper and Singer-Songwriter













Infrastructure & Amenities

Our campus offers everything you'll need during your time with us!

GD Goenka University prioritises the well-being and comfort of its students by providing excellent infrastructure and amenities. The campus is equipped with modern facilities, including well-equipped classrooms, libraries, laboratories, sports facilities, hostels, and recreational spaces including the Fitness Center, a half Olympic-size swimming pool and a shooting range. Students have access to state-of-the-art technology, a well-stocked library, comfortable accommodations, and a range of extracurricular activities, ensuring a conducive environment for learning and personal development.





	Sports Centre		Training Restaurant
	Doctor		Cafes
	Beauty Salon		Pharmacy
	Library		Amphitheatre
	Super Market		Prayer room
	ATM		Premium Hostel Accommodation





GD Goenka University
GD Goenka Education City,
Sohna Road, Gurugram, India

Phone + 91 99100 00062

For eligibility & further details,
please contact our admissions office:
admissions@gdgu.org

 **gdgoenkauniversity**  **gdgoenkauniversity**  **gdgoenkauniversity**

